PINE BURR

1952

Life at

Campbell

Digitized by the Internet Archive
in 2010 with funding from
University of North Carolina at Chapel Hill

http://www.archive.org/details/pineburr1952camp

CARRIE RICH MEMORIAL LIBRARY
Buie's Creek, N. C.

THE PINE BURR

NINETEEN HUNDRED AND FIFTY-TWO

PUBLISHED ANNUALLY BY THE
SOPHOMORE CLASS OF CAMPBELL COLLEGE

PAT BYRD AND WHITLEY HOOD
Editors

SHERWOOD GREGORY
Business Manager

Life at Campbell In the Year Nineteen Fifty-two

In this, your 1952 Pine Burr, we have tried to portray Life at Campbell in all of its aspects.

We have tried to show you as you see yourselves—as you dash to classes, as you play on the athletic field, as you participate in school activities, or as you work with enthusiasm on social events.

We hope that in later years a glance through Pine Burr will bring back to you fond memories of the best years of your life and that you will cherish them forever in your hearts and say with significance, "This is Campbell as I knew it in 1952."

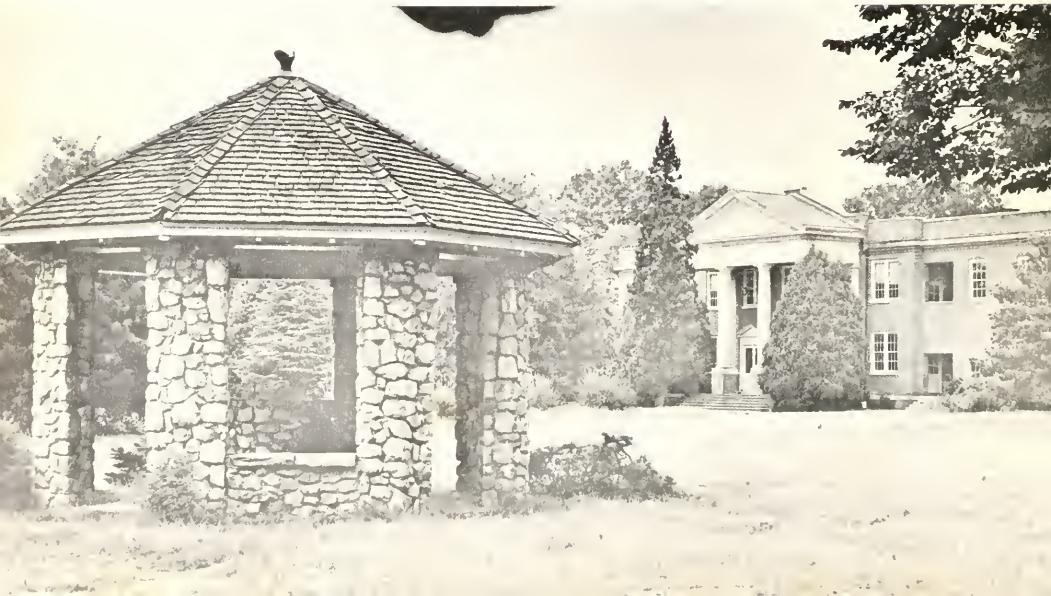

CONTENTS

Campus Scenes 4

Dedication 11

Board of Trustees 12

Administration and Faculty 13

Classes 21

- Sophomores
- Freshmen
- High School

Organizations 59

Athletics 77

- Basketball
- Baseball
- Tennis
- Track

Features 89

- Superlatives
- May Court

Advertisements 101

The Historic Kivett Building

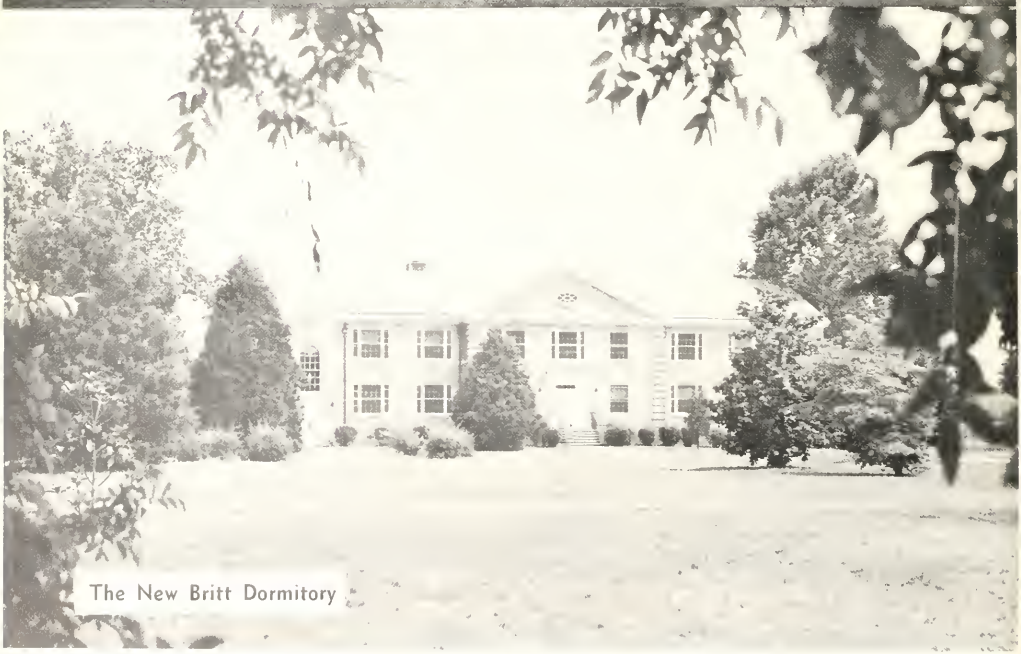

The New Britt Dormitory

Lovely Buie's Creek Baptist Church

Beautiful Treat Dormitory

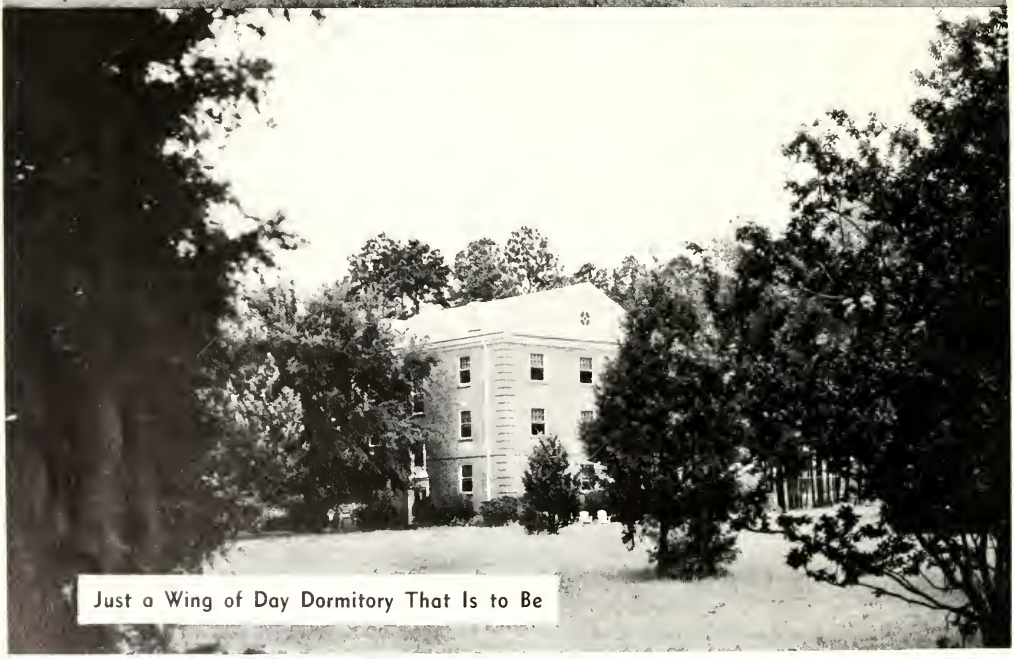

Just a Wing of Day Dormitory That Is to Be

Carrie Rich Memorial Library Seen
in Its Lovely Setting

The Dining Hall—The Most Popular Spot on the Campus Three Times a Day

A Group of Happy Summer School Students

B. W. Jenkins

". . . for Service"

We can dedicate only this book

. . . He has dedicated his life.

Board of Trustees

EXECUTIVE COMMITTEE

H. Spurgeon Boyce, *Chairman*

W. E. Nichols
W. Carroll Bryan
Earl Westbrook
LeRoy Martin

TRUSTEES

Terms Expiring 1952

LeRoy Martin, *President*, Raleigh
R. W. Boling, Fayetteville
H. Spurgeon Boyce, Durham
Willis E. Kivett, Southern Pines
Charles Andrews, Chalybeate Springs

Terms Expiring 1953

W. E. Nichols, Coats
James C. Cammack, Smithfield
O. F. Patterson, Sanford
R. B. Wilkins, Durham
A. H. Carter, Wallace

Terms Expiring 1954

Earl Westbrook, Dunn
W. Carroll Bryan, Goldsboro
C. V. Whitley, Zebulon
R. A. Herring, Winston-Salem
LeRoy Townsend, Lumberton

Terms Expiring 1955

Joe Overby, Smithfield
Mrs. J. G. Layton, Lillington
Henry B. Day, Raleigh
J. E. Baker, Burlington
Harry D. Wood, Leaksville

ADMINISTRATION

Our President

Our College president has devoted his life to making Campbell College a Christian institution with a family spirit. Through his continued patience, he has helped many over the rough spots of their school days. Through his Christian living, he has shown us the way a life can be made noble, full, rich, and clean. Through his dynamic leadership, Campbell College will continue its growth in Christian education and service to the community, the state, and the nation.

LESLIE H. CAMBPELL

A. R. BURKOT, *Dean*

B. P. MARSHBANKS, *Business Manager*

Faculty and Staff

Dr. J. W. Angell
College Pastor

Mrs. Courtney R. Bixby
Modern Languages

Mrs. B. D. Allen
Commercial Department

Miss Ora Cansler
English and Latin

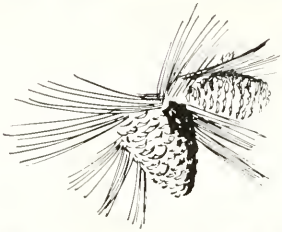

FACULTY ANNEX

Faculty and Staff

F. M. Caudell
Bookstore Manager

Hargrove Davis
Dean of Men and Assistant Coach

Martha E. Edwards
Mathematics

James L. Faison
Assistant Dean of Men and Commercial Department

Mary Judith Fortenbacker
Physical Education and Biology

Mrs. A. C. Hamby
Assistant Librarian

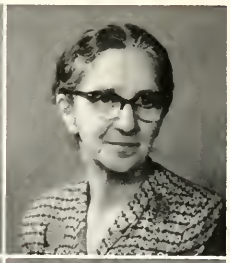

W. H. Hart
Public Relations

Eloise Herbert
Modern Languages

Charles B. Howard
Bible

B. W. Jenkins
Business

Faculty and Staff

ALTEN JONES
Superintendent of Buildings and Grounds

DORIS E. KING
Social Science

PERRY Q. LANGSTON
Religious Education

MRS. E. H. LASATER
Hostess

MRS. BESSIE C. LYNCH
Piano and Harmony

MRS. M. B. MATTHEWS
Secretary to the President

OPHELIA MATTHEWS
Dean of Women and Mathematics

MRS. R. H. MORGAN
Assistant to the Business Manager

EARL N. OLMSTEAD
Speech and Dramatics

ADA M. OVERBY
Assistant to the Dean

Faculty and Staff

Mabel Powell
English

Mrs. G. T. Proffit
Chemistry

Annie B. Pruitt
Librarian

Lonnie D. Small
Assistant Business Manager

S. David Smith
Music

N. E. Smith
Physical Education

Mrs. B. W. Spillman
Assistant Dean of Women

Mrs. Preston Stephenson
Voice

Elizabeth Stillwell
Piano

Ethelle Strickland
Secretary to the Business Manager

Faculty and Staff

GLADYS STRICKLAND
English

MRS. GEORGE R. SWANN
English

G. A. TRIPP
Psychology and Education

MRS. A. M. TURLINGTON
Home Economics

MRS. JOE VAIL
Nurse

ERNEST M. WALKER
Biology

MRS. B. W. JENKINS
Dietitian

NOT PHOTOGRAPHED: Dr. Moore, Mrs. Gene Floyd.

SUMMER SCHOOL FACULTY. Mrs. Jenkins, Marshbanks, Ayescue, Matthews, Davis, Britt, Strickland, Cansler, Mrs. Swann, Swann, Oldham, Edwards, Burkot, Jenkins.

CLASSES
SOPHOMORE
FRESHMEN
HIGH SCHOOL

Sophomores

George Willoughby . . . . . *President* Joanne Whitfield . . . . . *Secretary*

Velva Pearce . . . . . *Vice-President* Ann Stanley . . . . . *Treasurer*

Mr. Olmstead . . . . . *Adviser*

Stanley, Whitfield, Pearce, Willoughby, Olmstead

Sophomores

MARY JEWEL ADAMS (Diamond) Bladenboro

B.S.U. Council 2, Y.W.A. 1, 2, Woman's House Council 2, B.T.U. 1, 2, Student Volunteers 1, 2, W.R.A. 1, K.K. Club 1, 2.

Her heart is true as steel.

DAVID WATSON ADCOCK Fuquay Springs

The best of men may love repose.

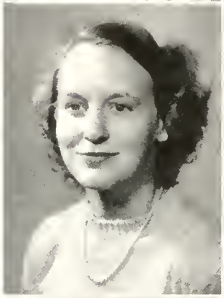

EMMA GRACE ARNETTE Fairmont

Y.W.A. 1, 2, W.R.A.; K.K. Club 2, S.S. Secretary 2.

To know Skeet is to love her. Quietly she lives right in our midst giving us something of the good and beautiful. With her sweet charm and grace she'll make a wonderful primary education teacher.

OLA KELLY AVENT Fuquay Springs

Y.W.A. 1, 2, W.R.A. 1, 2; Dramatics 1.

A cute girl, whose talent and ambition will help her succeed in life.

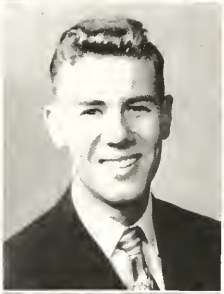

CHARLES BAKER Varina

Track Team 2, Pine Burr Staff 2.

Labor conquers all things.

BONNIE LUCILLE BARBER (Lucy) Clarkton

Co-Editor *Creek Pebbles*; Student Volunteers 1, 2, Woman's House Council 2, B.T.U., Y.W.A., Spanish Club 2, K.K. Club 1, 2.

Good nature is the sign of a large and generous soul.

RICHARD G. BENÉ (Dick) Clinton

Dramatics Club, Choir, College Quartet, Debate Club.

His thoughts are aloft with the desire to perform great things in life. His piano playing, his singing, his drawing, and acting, all make him a versatile student. He devotes his time between his college courses to society and religious activities.

JACK BENNETT Dunn

Epsilon Pi Eta.

Jack is the kind of person that everyone likes and admires. He has made for himself an enviable place in the hearts of his classmates by his care-free disposition, his friendly nature, and his integrity.

MARY LEE BENSON — Clarkton

Y.W.A. 1, 2; Spanish Club 2; Student Volunteers 2; K.K. Club 2; W.R.A. 2.

A quiet maid is this lass, but has good standing in her class.

JENE RONALD BOWEN — Southern Pines

Summer House Council 2; Basketball 1, 2; Baseball 1, 2; Football 1; Monogram Club 1, 2.

Good nature is stronger than a tomahawk.

SHEPHERD MEWBORN BRANN — Hookerton

Ole man Mewborn.

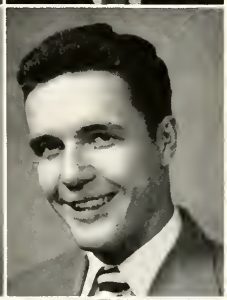

BILLY CALVIN BREWER — Fuquay Springs

Chemistry Club 1; House Council 2.

Fun loving guy from Britt.

MARY DREW BRICE — Elizabethtown

W.R.A.; Y.W.A.

When good natured people leave us, we look forward with extra pleasure to their return.

WILLIAM EARL BRITT (Ebie) — McDonald

Spanish Club 2; Dramatics 2.

Ebie's attractive personality and winning smile is admired by all. He is an easy-going fellow with never a worry. Yet he seems to get somewhere. Here's to a successful law career.

SARA AGNES BROWER — Siler City

Epsilon Pi Eta 2; Y.W.A. 1, 2; Student Assistant 1, 2.

Her friendliness and intelligence will carry her far in the business field.

JERREAL BOYD BUCHANAN — Roxboro

Well-liked by everyone, preparing to be a preacher.

Sophomores

PATRICIA ANN BYRD (Pat) Mamers

Choir 1, 2, Dramatics Club 1, 2(Sec. 2); PINE BURR Staff 2; W.R.A. 1, S.S. School President 1; Y.W.A. 1, 2, Volunteer Band 1, 2; B.T.U. 1, 2, B.S.U. Council 2, Epsilon Pi Eta 2; Marshal 1, 2.

Who would know her without her pleasing smile.

VIVIAN ANN BYRD (Beulah) Bunnlevel

Y.W.A. 1, 2 (Music Chairman 1); Epsilon Pi Eta, Choir, Woman's House Council 1; Student Council 1, Marshal 1, B.S.U. Council 2; Student Volunteers 1, 2, B.T.U. 1, 2.

Intellectual, ambitious, and seriously preparing to teach English. Her hobby is singing for which she is very talented.

KELLY BYRUM Ryland

Basketball 1, 2, Baseball 1, 2, Monogram Club President 2, Superlative.

From this little spark may burst a mighty flame.

HARVEY LOUIS COPPEDGE (Airy) Nashville

Ministerial Conference Secretary.

He will leave behind him footprints in the sands of time.

CLARENCE MILLARD CRUMPLER Fayetteville

Vice-President Ministerial Conference 2; B.T.U. 1, 2.

Earnest in purpose and his qualities will make him a great success in the ministry.

RUBY LEE DAIL (Christine) Pink Hill

Y.W.A. 1, 2, B.T.U. (Union President) 1, 2, Student Volunteer 1, 2, Eta Pi 1 (Reporter), K.K. Club 1, 2.

Always ready to serve with a friendly smile.

JAMES DAVENPORT Alexandria, Va.

Tennis Team 1, 2, Monogram Club 2, Dramatics Club 2, Sports Editor *Creek Pebbles* 2, International Relations Club 2.

I ain't lazy. I just haven't found a suitable occupation.

PAUL DAVIS Lucama

Basketball 1, 2, Football 1; Monogram Club 1, 2; Baseball 1, 2, Spanish Club 1, 2.

Cursed be he that moves my bones.

VIRGINIA DARE DIXON (Jenny) Bennett

Y.W.A. 1, 2; Student Volunteers 1, 2; B.T.U. 1, 2; Choir 1, 2; Eta Pi 1, 2; Morning Watch, Assistant 1; Spanish Club 2; B.S.U. Executive Council 2; Dramatics Club 1, 2.

Jenny has gained a host of friends by her happy disposition and her mother's cooking. This earnest girl that may always be found the same true friend works from a sense of duty then drowns it all in fun; nevertheless her arms are high up to the sky.

ELEANOR ELIZABETH EARLY (Beth) Roseboro

House Council 2; Student Council 2; Kitchen Club 2; Y.W.A. 1, 2; B.T.U. 1, 2; W.R.A. 2.

To know her is to love her. Beth's ambition is to find her place in life and do her best to fill it.

IRIS EVANS Norfolk, Va.

W.R.A. 1, 2; Y.W.A. 1, 2; Eta Pi 1, 2; Dramatics 2; I.R.C. 2, B.T.U. 1; Student Volunteers 1, 2.

You would quickly learn to know her by her voice.

JOHN T. EVANS Norfolk, Va.

Ministerial Student; Student Council.

A minister and student council member is John Evans.

WILLIAM MITCHELL EVANS (Billy) Tarboro

Spanish Club; Basketball 1.

Evans is a fun-loving lad from Tarboro who enjoys life.

GEORGE WARREN FISHER, JR. (Fish) Southport

Basketball 1.

Fish really enjoys life, and his friendly ways will help him to be a success.

WATKINS W. FITZ (Watt) Chase City, Va.

Fitz's personality, fun loving, will take him far in becoming a man.

JAY FOGLEMAN Henderson

They call me triple-ugly.

Sophomores

MARTHA (Dimples) FRAZIER — Henderson

Monogram Club 1, 2, W.R.A. 1, 2, Basketball 1, 2, Y.W.A. 1, 2, Student Volunteers; B.T.U. 1, 2; Dramatics Club.

"Dimples" wit is almost as famous as her ability on the basketball court. She plans to be a nurse, and—well, we envy her patients.

CARLYLE FREEMAN — Angier

Spanish Club, Vice-President.

A gentleman makes no noise.

ANN MARIE FULLER — Louisburg

B.T.U. 1, 2, Y.W.A. 1, 2, Epsilon Pi Eta 2, *Creek Pebbles* Staff 1, 2, Student Assistant 1, 2, Student Volunteers 1, 2, Choir 2, B.S.U. Executive Council 2, Marshal 1, 2, Dramatics Club 1, 2, Superlative 2.

There are not many girls made like Ann so we're glad we have the original. She has made a record here that will not soon be forgotten.

DANNY HUGH GREEN, JR. — Lillington

Future Farmer with the know how to make a success of life.

SHERWOOD GREGORY — Bue's Creek

He seems himself made for merriment.

VESTON HEATH — Cove City

B.S.U. Executive Council 2, Baptist Training Union 1, 2, Dramatics Club 1; Choir 1, 2.

I was born alone so let me stay.

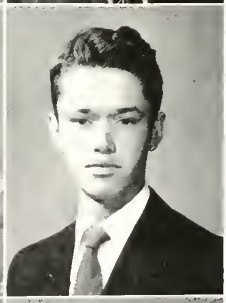

EDWIN HAROLD HEDGPETH — Fairmont

Epsilon Pi Eta 2, Marshal 2, Student Volunteers 1, 2, Ministerial Conference 1, 2, Men's House Council 2, B.T.U. 1, 2, President of Sunday School Class 2.

Friendly and striving toward success in life as a minister.

ROBIN WHITLEY HOOD (Whit) — Benson

Pine Burr Staff 2, Ministerial Conference 1, 2, Choir 1, 2, Spanish Club.

Whit, an active student and a lover of sports, will go on with his education and become a great minister.

EARL WILLIAM HOWARD — McLeansville

Ministerial Conference; B.S.U.; Choir, Dramateers; College Quartet.

His life has many a hope and aim.

ROBERT HENRY JOHNSON — Siler City

Porky Jr.

SHELTON JOHNSON — Smithfield

A kind heart is worth all the world.

WILLIAM KOHL — Holly Ridge

Dramatics Club 2; Managing Editor of *Creek Pebbles* 2; Debate Club 1; B.T.U.; Tennis Team 1.

Settled at last.

FRANCES LANGFORD — Roxboro

Secretary B.T.U. Union; Y.W.A., K.K. Club.

This fine christian girl is certain to succeed in her life ambition—to be a christian school teacher.

HARVEY T. LANIER — Chinquapin

There are some people who can't help from being nice.

MARY CAROLYN LEE — Barnesville

May Court Attendant 1, Basketball 1, 2, Dramatics 1, 2, Block C 1, 2; Y.W.A. 1, 2; W.R.A. 1, 2, Spanish Club 1.

Carolyn, one of the cutest and most popular members of our class, radiates an attractive personality and winning smile. With her top-notch playing on the basketball court we feel sure she'll reach her ambition as a physical education instructor.

JOSEPH LOVETT — Cerro Gordo

B.S.U. Council 2, Epsilon Pi Eta 2; Student Volunteers 1, 2, K.K. Club 2, B.T.U. 1, 2; Choir 1, 2.

If you are looking for a boy of high ideals, intellectual vigor, and strong moral stamina, see Joe. His excellent qualities together with his winning personality have made him a student of the highest type. Everyone who knows him likes him.

Sophomores

ANN B. MADDOX (Jackie) Manchester, Ga.

Y.W.A. 1.

Quiet, sincere, and a well-dressed girl who is planning to teach.

BENNIE GILBERT MADDOX (Shorty) Manchester, Ga.

Basketball 1, 2, Monogram Club 2; B.S.U. 1.

This athlete hails from Georgia. Bennie is a swell sport and is well-liked by everyone.

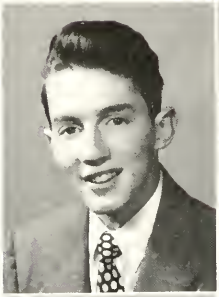

BOBBY JACK MARTIN (Bo Jack) Burlington

B.S.U. Vice-President 2, Student Volunteer Vice-President 1; Monogram Club 2; Tennis Team 1, 2.

A willing worker, full of faith and is liked by everyone.

EUGENE STANLY MASSEY (Buck) Zebulon

Buck has been missed by everyone on the campus since he left Campbell at the end of the first quarter.

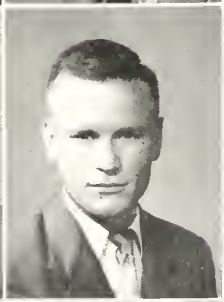

EUGENE McDANIEL (Red) Kinston

Basketball 1, 2, Baseball 1, 2, Football 1, Monogram Club, Secretary of S.S. Class.

Like a child, a woman leads him.

J. C. McDUFFIE (Mac) Sanford

B.S.U., *Creek Pebbles* Staff 1, 2, Student Press Bureau 1, 2.

Teachers, books, and classes are his only objection to education.

KATHLEEN McCORMICK McLEAN (Kat) Bines' Creek

Social Chairman of Eta Pi 2, Spanish 2.

A smile is the whisper of a laugh.

BEATRICE ELIZABETH McNEILL (Bea) Broadway

Y.W.A. 1, 2, B.S.U. Council 2, B.T.U. 1, 2, Basketball 1, 2, Vice-President W.R.A. 2.

Bea's attractive smile and sunny disposition are admired by all. She takes a deep interest in everything relating to Campbell, especially basketball. We hope Bea will reach her ambition as a physical therapist.

VERA BELLE McNEILL — Burlington

B.S.U. Council 2; Y.W.A. 1, 2; W.R.A. 1; Woman's House Council 2; B.T.U. 1, 2; Choir 1, 2; K.K. Club 1, 2.

Looking beneath her quiet air, you'll find gems that are very rare.

DONALD THOMAS MIKLES (Crud) — Trinity

Spanish Club 2; Football 1; Basketball 1, 2; Baseball 1, 2; Men's House Council 2; President S.S. Class 1.

They say I am the Crud.

MIRIAM HITE MITCHELL (Bug) — Kelly

May Court Attendant 1; Choir 1; President S.S. Class 1; Y.W.A.

Beautiful and sweet is "Bug," a girl who is well liked by everyone.

WOODROW W. NEAL — Essex

Ministerial Conference 1, 2; Student Volunteer 1, 2.

He stands firm through storm and stress.

JANE NEATHERY — Henderson

Y.W.A. 1, 2.

I'll speak to thee in silence.

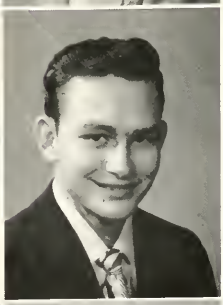

FRANK EVERETT NEVILLE — Raleigh

Track 1; Spanish Club 2.

An easy laugh, a smiling face, a boy who fits in any place.

HOWARD WORTH NEWELL — Marion, S. C.

Student Volunteer 1, 2; *Creek Pebbles* Staff 2; PINE BURR Staff 2, S.S. Secretary; Ministerial Conference 1, 2; Spanish Club 2; Press Bureau 1; B.S.U. Council 2; B.T.U.

Quiet, fine guy on the way to become a minister.

DORIS JEAN PAGE — Buie's Creek

W.R.A.

She may not say much but she knows a lot.

Sophomores

JAMES EDWARD PARR (Jimmy) Norfolk, Va.

Track Team 1, 2, *Creek Pebbles* Staff 1; Press Club 1, International Relations Club.

Be not merely good, be good for something.

VELVA PEARCE Zebulon

President of Woman's Athletic Association 2, Vice-President of Sophomore Class 2, *Pebbles* Staff 2, Basketball 2, Vice-President of Dramateers 2.

Velva's original wit and humor are always the life of the party. The sophomores could not get along without her for she is always ready to answer that which others do not know. There is probably no better liked girl in our class.

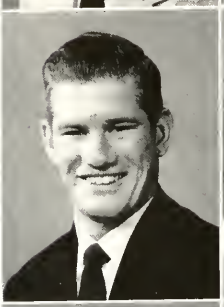

DONALD COY PERCISE Goldsboro

Football, Basketball, Baseball 1, President of the Men's House Council 2, Vice-President of Student Council 2, President of Campbell Dramateers 2.

A grand guy who will go far in his chosen field.

FLANGIE PIVER (Shorty) Labor City

Library Assistant 1, 2, Y.W.A. 1, 2, Debate 1, W.R.A. 1, Student Volunteers.

Everyone is greeted with a ready smile by our library assistant. She should go far in the scientific field.

DOROTHY ELOISE POPE (Weese) Coats

Epsilon Pi Eta 2, Basketball 1, 2, Girl's House Council 2, Monogram Club 1, 2, Dramatics 1, Y.W.A. 1, 2, W.R.A. 1, 2.

Ever loyal ever true to the task hers to do.

BILLY GARLAND POWELL Holly Springs

Baseball 1.

Billy a business major who claims his hobbies as women seems to have a hobby now.

FLORENCE ELIZABETH POWERS (Flo) Cerro Gordo

Basketball 2, Glee Club 1, Summer School House Council 2.

She is little, she is spry. But there's mischief in her eye. The old saying holds true, Little, but loud.

HELEN JEWEL PRUITT Coats

A fine girl who will always be remembered by her many friends, who hope she attains her life's ambition as a teacher.

RUDOLPH RAYMOND PULLEY — Raleigh

Ministerial Conference.

A good preacher from soul to crown.

TOM EUGENE REGISTER — Henderson

President Student Council, Football 1; Baseball Manager 1; Basketball Manager 2, K.K. Club.

Tom, our leader, is known to everyone. His fine ways will make him a fine doctor.

DAVID WILLIAM ROGERS — Roxboro

Epsilon Pi Eta (Vice-President); Dramateers.

Quiet, friendly, and intelligent. David's determination will take him far in the field of teaching.

THURMAN HENRY ROGERS — Mamers

Intramural Basketball.

Rarely does he get in a hurry for it makes life no longer or the world no better if he worries. Though he never believes in his studies interfering with his pleasures, this good-natured, likable fellow manages to absorb enough to head off failure in his classes.

MARY BELLE RUDD — Ridgeville, S. C.

I.R.C. Club 1, 2, Dramateers 1, 2, *Creek Pebbles* Staff 1; Student Volunteers 1, 2, Spanish Club 1, 2, Y.W.A. 1, 2, W.R.A. 1, 2, Basketball 2, B.T.U. 1, 2.

"I'm not dumb, I'm beautiful." From S. C. a gale has blown to us this girl with a pair of blue eyes and with a smile of beauty that has the art of making friends. Rarely does she get in a hurry. Nevertheless she has proved her willingness to help in all school activities.

JAMES SEAY — Goldsboro

Quiet is the man with thoughts.

E. LEON SEXTON — Greensboro

Dramateers

A noble man is led by woman's warm words.

EDWIN ELBERT SHEARIN (Ed) — Whitakers

Choir 1, 2; B.T.U. 1, 2; Dramateers 1.

Edwin's cheerfulness and friendliness will enable him to go a long way in life.

Sophomores

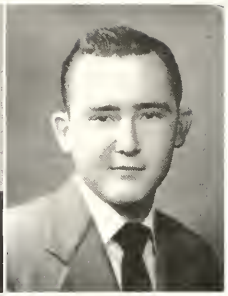

ROBERT LEONARD SHEPPARD (Bob) Norfolk, Va.

Men of few words are the best men.

WILLIAM HARRIS SLOAN (Bill) Fuquay Springs

A swell, friendly boy who plans to be a Physical Education Teacher.

LEE A. SMITH (Cotton) Fayetteville

"Cotton" is a friendly guy who is planning for the ministry. He will be long remembered by these words "Candy Mates?"

MADGE SPENCE Lillington

B.S.U., Y.W.A. 1, 2, *Creek Pebbles* Staff 1, 2; President Woman's House Council 2, Secretary Student Council 2, K.K. Club 1, 2, Spanish Club 2, Treasurer W.R.A. 2, Student Volunteers 1, 2.

"Service rather than praise." If you want to see a living symbol of loyalty and enthusiasm, look at our Madge. Her pleasant smile, kind words, and the ability to view life from the sunny side have won her a place in the hearts of her classmates.

MARY GENEVA SQUIRES (Naina) Council

Y.W.A. 1, 2, Student Volunteers 1, 2, B.T.U. 1, 2, K.K. Club 1, 2.

When in doubt keep silent.

YVONNE DELORES STAFFORD Princeton

Dramateers 1, 2, Epsilon Pi Eta (President) 2, B.T.U. 1, 2, Y.W.A. 1, 2.

An intelligent student, quiet, reserved, and petite.

ANN MORRIS STANLEY Fairmont

Y.W.A. 1, Epsilon Pi Eta 1, 2, B.S.U. Council 2; Woman's House Council 2, Treasurer of Sophomore Class, B.T.U. 1, 2, Student Volunteers 1, 2, Marshal 2.

A friendly Christian girl who is always ready to do her best.

JOHNNY ROYALS STEWART Broadway

Intramural Basketball.

Not too sober, not too gay, but really quite a likable guy. He doesn't go in for show and talk, but with his easy disposition, he accomplishes much.

ELIZABETH LOUISE STUART (Libby Lou) Goldsboro

Y.W.A. 2; Choir 2; Dramateers 2.

Libby Lou is a sweet friendly girl who should go far in life.

BURNESS FULTON THOMAS Palatka, Fla.

Ministerial Conference; President K.K. Club.

A conscientious minister and to all a sincere friend.

ROY VERNON THORNBERRY, JR. Greensboro

President B.S.U. 2, Ministerial Conference 1, 2.

He is good that does good to others. This is Roy.

EVA MARGARET TOWSEND Fair Bluff

Y.W.A. 1; Choir 2, Spanish Club 2; Woman's House Council 2, B.S.U. Council 2, *Creek Pebbles* Staff 1.

"Most Musical" of the sophomore females, a sweet girl who meets everyone with a smile.

LACY FRANKLIN TRIPP Ash

Spanish Club

Lacy, a fine friendly guy should be a good doctor someday if he doesn't let his hobby (laziness) stop him.

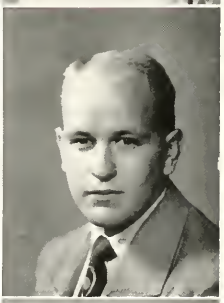

THOMAS ARTHUR TRULOVE, JR. (Tommy) Greensboro

Basketball 2; Men's House Council 2.

You can pick a side and I'll argue with you.

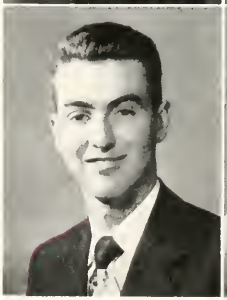

FURMAN UPCHURCH Raleigh

I'll do my work in school with pasteboards.

SHIRLEY GRAYE WALTERS (Plug) Council

Student Volunteers 1, 2; Y.W.A. 1, 2, B.T.U. 1, 2; K.K. Club 1, 2; Spanish Club 2; I.R.C. 2.

To be trusted is a greater compliment than to be loved.

Sophomores

CAROLYN JEAN WATKINS (Caroline) Durham

K.K. Club 1, 2, B.T.U. 1, 2, Y.W.A. 1, 2, Student Volunteers, 1, 2, Dramateers 2, W.R.A. 1, 2, Spanish Club 2, *Creek Pebbles* Staff 1, Manager Girl's Basketball Team 2.

Friendly and fun-loving is our girl's basketball manager. Her major is religious education.

JOANNE WHITFIELD (Jo) Hurdle Mills

Secretary of Sophomore Class, PINE BURR Staff 2; W.R.A. 1, 2, Y.W.A. 1, 2, President S.S. Class 2.

"Jo," a neat dresser, is a girl with a cheery sunny disposition that has led everyone who knows her to like her. We hope that she will achieve her life-long ambition to travel over the world.

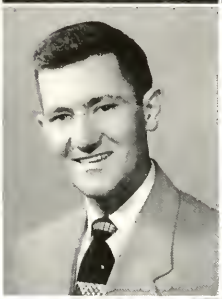

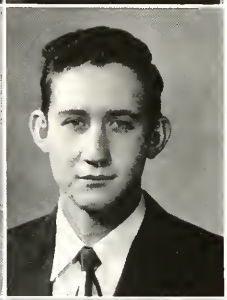

GEORGE SPICER WILLOUGHBY Dunn

Creek Pebbles 1, Student Council 2, President Sophomore Class, PINE BURR Staff 2.

George's excellent work in school will help him to go a long way in the business world.

JOHN M. WOMACK (Killer) Olivia

Choir 1, 2.

Quiet when around ladies, loud when around men, but a great fellow who is planning to be a dentist.

LONNIE MACK WOOLWEAVER (Preacher) Mamers

Spanish Club

One who thoroughly enjoys life as he goes along. Determination, will, and purpose are elements possessed by him that demand respect from the faculty and popularity with the students. Everyone admires his keen sense of humor, quick mind, clean living, and sympathetic nature.

NORWOOD EARL WORLEY Smithfield

You must look in people as well as at them.

HENRY S. YARBOROUGH Woodsdale

For life lives only in success.

NOT PHOTOGRAPHED

D. Kerbel Maness, Barton W. Simmons.

Summer School Graduates

Kneeling: Grace Eakes, Anne Wood, Frances Thornton, Mary Williams, Dixie Neighbors, Ann Jones. *Second row:* Alene Nash, Mary Frances Bedingfield, Jean Sidbury, Phillis Shaw, Rose Marie Darnell. *Third row:* Joe Pollard, Robert Floyd, Claude Graham, Carol Cook, Odel Scott, Ed Adams, Marcus Tart, Jack Mattox.

Freshmen

Chilton, Floyd, Howard, Wilson, Canipe

Dorothy Howard	*President*	Joanne Wilson	*Secretary*
Ray Chilton	*Vice-President*	Tommie Canipe	*Treasurer*

Mrs. Floyd . . . . . *Adviser*

Class of '53

Doris Adams, St. Pauls

Henry Clyde Adams, Bladenboro

Mona Allen, Smithfield

Norman Hunter Aiken, Fuquay Springs

Joe Andrews, Chalybeate Springs

Alice Mae Angel, Sanford

Wilton Allen Arthur, Aiken, S. C.

Edgar Bain, Lillington

Ruth Barefoot, Dunn

William T. Barefoot, Dunn

Elizabeth Bass, Clinton

Betty Cole Bateman, Ryland

Freshmen

James Walter Beasley, Benson

James Lee Blake, Raleigh

Thomas Walter Brake, Rowland

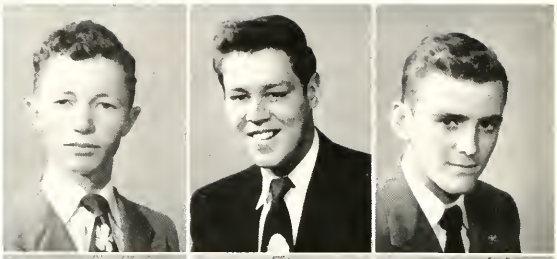

Claude Bright, III, Snow Hill

Sibyl Buchanan, Buies' Creek

Henry L. Bunce, Fayettville

Nelson L. Burton, Buie's Creek

Jennie Byrd, Lillington

Jesse Henry Byrd, Linden

Lacy G. Byrd, Benson

Martin Davis Byrd, Erwin

Scavy Cain, Fayettville

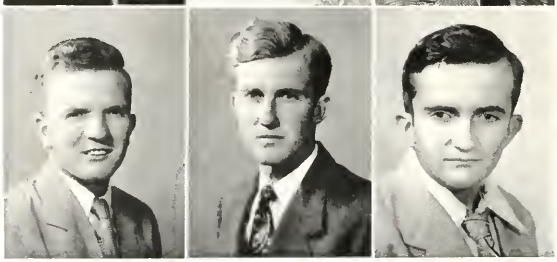

Class of '53

Ora Green Campbell, Buie's Creek

Tommie Lee Canipe, Weldon

Sylvia Ann Carter, Wallace

Wilson B. Caspari, Jr., Ronkonkoma, N. Y.

Mamie Chason, St. Pauls

Francis Ramond Chilton, Washington, D. C.

Julia Bert Clay, Louisburg

Douglas Arnold Coats, Lillington

Henry Coley, Wilson

Janet Corina Cook, Goldsboro

Dewey Wilson Cooke, Charlotte

Carol Boone Corbett, Spring Hope

Freshmen

Jacob Daniel Croom, Kinston

Manuel Eli Cunnup, Charlotte

George Bernard Curry, Jr., Sanford

Russell Owen Cutchins, Newport News, Virginia

Harry T. Daniel, Oxford

Robert E. Daniel, Roxboro

Jean May Davenport, Alexandria, Va.

William L. Davenport, Alexandria, Virgima

Hazel Hope Dickens, Weldon

Marjorie Lou Doss, El Paso, Texas

Delores Downing, Wilmington

John C. Drewry, Columbus, Ga.

Class of '53

ukes, Charleston,

, ns, Lynchburg, Va.

Barbara Jean Farris, Charleston, S. C.

Reba Jean Flowers, Smithfield

Ida Jean Ford, Cary

Samuel Ira Frazier, Henderson

Fulton Donald Godwin, Erwin

Edward M. Gore, Ash

Claude R. Graham, Danville, Va.

Everett L. Greene, Gates

Julius Fulton Gregson, Sanford

Ernest Newton Gresham, Jr., Chinquapin

Freshmen

Myra Benson Gilbert, Benson

Merle Hackney, Carrboro

Charles L. Hales, Warsaw

John H. Hall, McDonald

Marjorie Lee Halsey, Edenton

Ernest Newton Hamilton, Chalybeate Springs

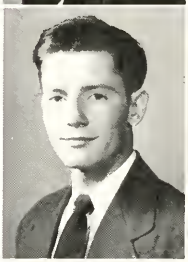

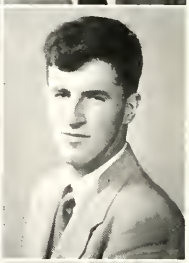

Donald Wayne Hardee, Lillington

Franklin Garner Hardison, Williamston

William Duane Harmon, Lillington

Lucy Anne Harrell, Coleraln

Alden Lee Hicks, Staley

Lerha Elizabeth Hicks, Hampton

Class of '53

Joel Edward Hill, Smithfield

Charles Sidney Hinson, Fair Bluff

Jeanette Hinton, Middlesex

Howard G. Hodges, Dunn

Dorothy Pattison Howard, Buie's Creek

Loretta Magnolia Howe, Burlington

Bernice Delano Howell, Dudley

Mary Augusta Howell, Lumberton

William D. Hughes, Jr., Charleston, S. C.

Marvin Alton Hunter, Patrick, S. C.

Robert R. Hunter, Buie's Creek

Eldridge Ray Inman, Conway, S. C.

Freshmen

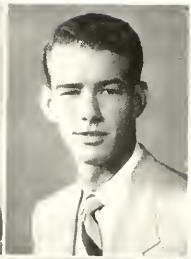

Blanche Jackson, Dunn

Graham Hubert Jackson, Stem

Robert James Jackson, Raleigh

Steve Bedford Jeffress, Goldsboro

John Phillip Johnson, Fayetteville

Mary Ann Johnson, Greensboro

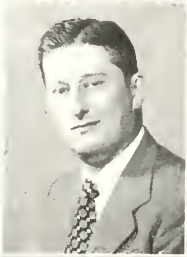

William H. Johnson, Lillington

Jimmy F. Kennedy, New Bern

Neil McKoy Kennedy, Fayetteville

R. Richard Kushinsky, Toms River, N. J.

Annie Lee Langdon, Angier

Smith Fleming Langdon, Angier

Class of '53

George Dallas Langston, Goldsboro

William L. Langston, Jr., Goldsboro

Tom Franklin Lanier, Fuquay Springs

Ida Marie Lee, Smithfield

Rachel Lee, Smithfield

Joseph Edward Lilley, Jr., Gates

Thomas Long Lloyd, Buie's Creek

Viola Florence Luck, Burlington

Joseph Harold McGugan, Fayetteville

Lloyd Thomas McKenzie, Carthage

Hubert S. Mangum, Fuquay Springs

Robert Augusta Martin, Raleigh

Freshmen

Shirley Mason, Rougemont

Reba Grey Matthews, Wallace

Joyce Yvonne Mattox, Roseland

Edice Carlton Melvin, Jr., Elizabethtown

Rufus Harvey Newborn, Jr., South Hill, Va.

Mildred Rosemary Miller, Washington, D. C.

Norman Edward Mitchell, Durham

Donald Howard Moore, Dallas

Sally Carol Moore, Currie

Susan Isabel Naylor, Dunn

Ruby Bowles Neal, Buie's Creek

Dixie Claire Neighbors, Benson

Class of '53

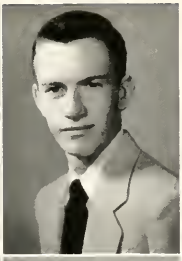

Carlisle Newell, Marion, S. C.

Henry E. O'Briant, Roxboro

Lawrence W. Oliver, Carthage

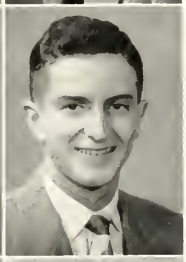

Alvis Dexter Overby, Chalybeate Springs

Dewey Vernon Page, Buie's Creek

William M. Park, Chase City, Va.

Addie Parker, Benson

Edith Grey Parker, Four Oaks

Aubrey Q. Patterson, Charlotte

John Edmund Patterson, Roseboro

William A. Patterson, Grey Court, S. C.

Ronald Roy Percise, Goldsboro

Freshmen

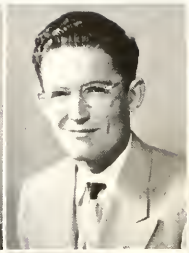

Viola Perry, Graham

William R. Phelps, Wilmington

Ivan A. Poston, Roxboro

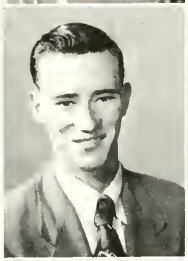

Elbert W. Prevatte, Council

Jean Marion Proctor, Rocky Mount

Charles B. Pulliam, Raleigh

Robert Wilson Roberson, Buie's Creek

Billy W. Rosser, Olivia

Harold Paul Royal, High Point

Jack Savage, Clarkton

Charles D. Sellars, Zebulon

Henry P. Sermons, Cherry Point

Class of '53

Phyllis Shaw, Siler City

Jerry L. Slaunwhite, Raleigh

Billie B. Smith, Fuquay Springs

Rodney F. Smith, Atlantic

Troy M. Smith, White Oak

I. Kenyon Stafford, Jr., Buie's Creek

Samuel Stanley, Lumberton

Edward L. Stevens, Raleigh

Jesse Franklin Tart, Dunn

Billy Ray Thomas, Fuquay Springs

Jerry G. Thomas, Dunn

Patricia Ann Thomas, Broadway

Freshmen

Sarah Toole, Smithfield

Sue Turlington, Buie's Creek

Jewel Turner, Wake Forest

Lois Turner, Wake Forest

Marguerite Van Doorslaer, Brussels, Belgium

Charles Vaughan, Hartsville, S. C.

Allen H. Walker, Jr., Hillsboro

Edward G. Ward, Williamston

James Albert Warren, Clinton

Samuel L. Warren, Roseboro

Gene S. Warrick, Goldsboro

George A. Warrick, Goldsboro

Class of '53

Charles R. Webster, Galveston, Texas

Winfred L. Welborn, Greensboro

Crystal Wells, Teachey

Jack Clay Wells, Angier

William Dail Wenzel, Aiken, S. C.

Handy West, Dunn

Bert W. Westbrook, Richlands

Dan Love Whitfield, Hurdle Mills

Vernon R. Whitley, Clinton

Garry R. Wilborn, Fuquay Springs

Maryilyn E. Wilkie, Gulf

Cecil Harvey Williams, Jr., Hampton, Va.

Betty Lou Williford, St. Pauls

Edward H. Williford, Dunn

Katie Williford, Smithfield

Jo Ann Wilson, Rocky Mount

Polly Jean Womack, Olivia

Mary Rose Womble, Varina

Lou Jean Woodlief, Henderson

Thomas Edgar Wright, Gibsonville

Johnnie Meadows, Jacksonville

Not Photographed: Joyce Ann Jones, John McEachern, William Stuart Morgan, Harry Hasting Woodward.

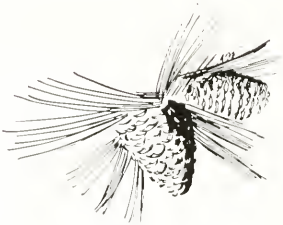

Winter Quarter Students

First row: Norma Cuthrell, Ruby Page, Jennie Ruth Barbour, Jeanne Yvonne Goff, Marguerite Harrington. *Second row:* Ronald Homer Sherron, Tommy Strickland, Marion Patrick Wooten, Raymond Lenon Britton, Grady Courtland Dickens, William Lee Ross. *Third row:* Vernon Glenwood Baker, Jr., Hugh Turner, Robert Cullom Massie, Marion Virgil Elkins, Charles Franklin Gilbert.

WE WELCOME OUR NEW STUDENTS

Leslie Fox, Gary Benton McLamb, Hugh Turner, Vernon Glenwood Baker, Jr., Jennie Ruth Barbour Robert Sherrill Creech, Norma Cuthrell, Marion Virgil Elkins, Herbert Carroll Etheridge, Charles Franklin Gilbert, Jeanne Yvonne Goff, Marguerite Harrington, Robert Cullom Massie, Ruby Page, William Lee Ross, Ronald Homer Sherron, Raymond Lenon Britton, Naomi Louise Crumpher, Grady Courtland Dickens, Marion Patrick Wooten, Ruth Cunnup, Anne Tucker Moore, Tommy Strickland.

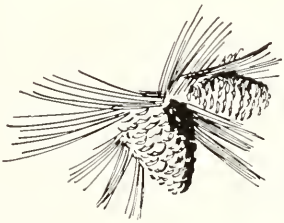

High School

Lake, Proffit, Cansler, Hicks, Phelps

Virginia Lake	*President*
Bill Proffit	*Vice-President*
Hannah Phelps	*Secretary*
Dallas Hicks	*Treasurer*
Miss Cansler	*Adviser*

Class of '54

Rose Marie Barefoot, Four Oaks

Thomas P. Berkstresser, Roanoke Rapids

James D. Blake, Lumberton

Melba Hardee Blalock, Lillington

Ken M. Bunting, Parmele

Lillie Mae Bunting, Bethel

Paige Creech, Hilton Village, Va.

Fred R. Cullipher, Merry Hill

Joe E. Ellis, Burlington

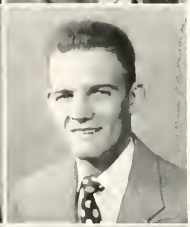

Shirley Garrett, Fayetteville

Margaret Mary Gressitt, Baltimore, Md.

Thomas A. Harkey, Lincolnton

Dallas D. Hicks, Charlotte

Dorothy Hicks, Charlotte

Virginia Lake, Wake Forest

High School

Atwood R. Long, Severn

Evin O. Pearce, Raleigh

Hannah Jane Phelps, Raleigh

William Robert Proffit, Lillington

Wayland Judd Rhodes, Raleigh

Mary Sue Tunstall, Petersburg, Va.

Harry Lee Watson, Whiteville

Margaret Welborn, Greensboro

Franklin W. Whaley, Centenary, S. C.

Alma Wilder, Raleigh

Not Photographed: Mildred O'Kelley, Ben Pittman

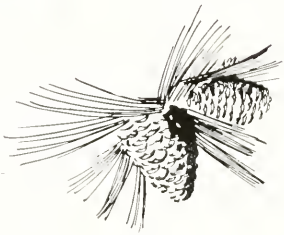

ORGANIZATION

Creek Pebbles Staff

Bonnie Barber
Marjorie Doss
Co-Editors

Bill Kohl
Managing Editor

James Davenport
Harry Woodward
Sports Editors

Don Godwin
Bill Proffit
Advertising Managers

Howard Newell
Bea McNeill
Phyllis Shaw
Circulation Managers

Ann Fuller
Neil Kennedy
Velva Pearce
Mary Belle Rudd
Leon Sexton
Madge Spence
Marguerite Van Doorslaer
Reporters

Carol Moore
Typist

Epsilon Pi Eta Honor Society

OFFICERS

Yvonne Stafford
President

David Rogers
Vice-President

Eloise Popi
Secretary

Miss Strickland
Adviser

Epsilon Pi Eta, honor society at Campbell since 1928, exists to recognize and promote Christian character, leadership on and off the campus, and sound scholarship.

Members are chosen by a vote of the college faculty and of the society members. A high scholastic rating is one of the prerequisites for membership. Up to the present time, over four hundred students have been given membership in the society.

Members serve as marshals for all important campus functions.

Student Council

Tom Register
President

Don Percise
Vice-President

Madge Spence
Secretary-Treasurer

One of the most important organizations on our campus is our Student Council. Its aims and purposes are to promote good citizenship and a genuine school loyalty by precept and example; to foster a better relationship and understanding between all groups that are connected in anyway with Campbell College; to assume leadership in promoting any cause that makes for a better Campbell College; to forestall the coming into existence of unwholesome conditions; to make adjustments in the case of individuals or groups who have violated the accepted standards of conduct; to project proposals of amendments and improvements in the existing regulations for the benefit of all groups.

Sylvia Carter, Hannah Phelps, Madge Spence, Tom Register, Beth Early, Tommie Canipe, Marjorie Doss, Don Percise, Mr. Burkot, John Drewry, Miss Matthews, Mr. Faison, George Willoughby.

Women's House Council

Madge Spence
President

Bonnie Barber
Vice-President

Eloise Pope
Secretary-Treasurer

Miss Matthews
Adviser

The purpose of the Women's House Council is to aid in making better living conditions for the boarding women, to aid in their development as leaders and followers, and to aid in the improvement of Campbell College as a whole.

Men's House Council

Don Percise
President

Edwin Hedgepeth
Vice-President

Coach Davis
Adviser

Mr. Faison
Adviser

It shall be the purpose of this organization to Counsel and to lead the men of the campus for their general welfare and for the welfare of the school.

The Campbell Dramateers

Donald Percise
President

Vetva Pearce
Vice-President

Pat Byrd
Secretary-Treasurer

Mr. Olmstead
Director

The Campbell Dramateers were organized to create interest in the American Educational Theater and to offer an outlet for the dramatic abilities of the students of Campbell College.

OFFICERS

PAUL ROYAL
President

JOE LOVETT
Manager

PAT BYRD
Secretary-Treasurer

RICHARD KUSHINSKY
Librarian

S. DAVID SMITH
Director

The Campbell College Choir

Sopranos: Lib Bass, Betty Bateman, Vivian Byrd, Ora Green Campbell, Virginia Dixon, Marjorie Doss, Annette Evans, Ann Fuller, Dorothy Howard, Loretta Howe, Hannah Phelps, Jean Proctor, Mrs. Preston Stephenson, Pat Thomas, Polly Jean Womack.
Altos: Jenny Byrd, Pat Byrd, Hazel Dickens, Augusta Howe, Blanche Jackson, Viola Luck, Vera McNeill, Joyce Mattox, Viola Perry, Libby Lou Stuart, Eva Townsend.
Tenors: Bobby Daniels, Wilson Caspari, Whitley Hood, Joe Lovett, Norman Mitchell, Paul Royal, Jerry Slaunwhite.
Basses: Richard Bené, Nelson Burton, Fred Cullipher, Ray Chilton, Bobby Dukes, Veston Heath, Earl Howard, Johnny Meadows, Carl Melvin, Joe McGugan, Dick Kushinsky, Ed Shearin, Charles Vaughan, Ed Ward, Harvey Williams, John Womack.

Ministerial Conference

CLAUDE GRAHAM
President

MILLARD CRUMPLER
Vice-President

BUDDY PATTERSON
Second Vice-President

BOBBY JACK MARTIN
Secretary

EARL HOWARD
Chorister

FILBERT PREVATT
Pianist

AIMS

The ministerial conference endeavors to stimulate spiritual growth of the ministerial student, to encourage the development of a full prayer life, and to emphasize the importance of Christian fellowship.

It seeks through the study of God's Word to increase missionary interests and to keep the student aware of his responsibility to God and man.

Baptist Student Union, 1951-52

Joi Lovett
President

Bobby Jack Martin
First Vice-President

Vera McNeil
Second Vice-President

Beatrice McNeil
Third Vice-President

Ann Stanley
Secretary

Veston Heath
Treasurer

Earl Howard
Music Chairman

Patricia Byrd
John Evans
Chapel Chairmen

Eva Townsend
Publicity Chairman

Jewel Adams
Librarian

Ray Inman
Vivian Byrd
Sunday School Superintendents

Ann Fuller
Harvey Williams
B.T.U. Directors

Annette Evans
Y.W.A. President

Russell Cutchins
Student Volunteers President

Claude Graham
Ministerial Representative

Howard Newell
Vesper Chairman

Virginia Dixon
Morning Watch Chairman

Mrs. Bixby
Faculty Adviser

The Baptist Student Union is an organization which co-ordinates the religious activities of the Baptist Students of a school and community.

Every Baptist Student is a potential member of the Baptist Student Union of the school which he attends, if he is a member of the local church or joins one of the religious organizations on the campus.

The Executive Council, which is elected annually, directs the religious activities on campus including Religious Emphasis Week and Vocational Emphasis Week.

"But I do concentrate on this: I leave the past behind and with hands out stretched to whatever lies ahead I go straight for the goal—my reward the honour of being called by God in Christ."

Phil. 3: 13-14

Student Volunteers

Russell Cutchins
President

Woodrow Neal
Prison Committee

Mary Belle Rudd
Pianist

Paul Royal
Music Director

"Having therefore obtained help of God, I continue unto this day, witnessing both to small and great . . ." this is the underlying thought in the hearts of all Volunteers as they go out each Sunday afternoon to witness for their Lord. Each Sunday afternoon after a devotional period, visits are made to the prison camp, the jail, county home, and the shut-ins of the community. Through these visits the spiritual life of the Volunteer is enriched, and much valuable experience is gained by each participant, and those ministered to are richly blessed.

Pine Burr Staff

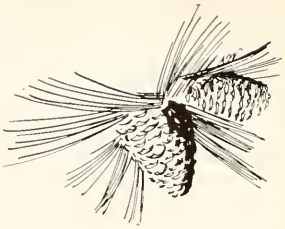

Pat Byrd
Co-Editor

Whitley Hood
Co-Editor

Howard Newell
Associate Editor

Donald Percise
Sports Editor

Marguerite Van Doarslaer
Art Editor

Sherwood Gregory
Business Manager

Viola Perry
Feature Editor

Joanne Whitfield
Circulation Manager

Johnny Meadows
Snap Shot Editor

Edgar Bain
Advertising

Myra Gilbert
Advertising

George Willoughby
Advertising

Charles Baker
Advertising

Dixie Neighbors
Typist

Ann Hasseltine Young Women's Auxiliary

Annette Evans
President

Loretta Howe
Vice-President

Phyllis Shaw
Secretary-Treasurer

Barbara Farris
Geneva Squires
Program Chairmen

Mary Belle Rudd
Shirley Walters
Betty Lou Williford
Jean Woodliff
Circle Leaders

Viola Luck
Publicity Chairman

Joyce Mattox
Stewardship Chairman

Sylvia Carter
Missions Chairman

Jeanette Hinton
Community Missions Chairman

Frances Langford
Literature Chairman

Jo Ann Wilson
Social Chairman

Betty Bateman
Music Chairman

Betty Lou Williford
Pianist

WATCHWORD

"They that are wise shall shine as the brightness of the firmament; and they that turn many to righteousness as the stars forever and ever." Daniel 12:13.

IDEALS

Thoughtful study of the missionary message of the Bible.
Prayer for missions and missionaries; comprehensive study of missions.
Devoted community missions activity for the needy around us.
Regular and proportionate giving to world-wide missions.

Eta Pie Home Economics Club

Iris Evans, *President;* Kathaleen McLean, *Vice-President;* Virginia Dixon, *Secretary-Treasurer;* Ruby Lee Dail, *Reporter.*

Motto: To better prepare ourselves today for all the tomorrows to come.

Spanish Club

Richard Kushinsky, *President;* Carlyle Freeman, *Vice-President;* Bea McNeil, *Secretary-Treasurer.*

Circulo Panamericano of Campbell College was created by those students interested in the desire of understanding the Spanish Language and in getting a deeper appreciation of the social, cultural, and religious background of the Spanish-speaking countries. It is to further promote the use of conversational Spanish among the members.

Women's Recreation Association

The W.R.A. is composed of girls who are interested in earning a Campbell letter for participation in various types of recreational activities. Its aim is to give the girls a varied program of work and play. They have taken a project - that of decorating Treat Basement as a lounge and game room. Miss Fortenbacker has been an ideal adviser. The officers are Velva Pearce, President, Bea McNeill, Vice-President, Mary Belle Rudd, Secretary, Madge Spence, Treasurer, Jo Ann Wilson, Points Recorder.

Baptist Training Union

Ann Fuller, Harvey Williams, *Directors*, Miss Ora Cansler, *Adviser*.

The Baptist Training Union is an agency of the Baptist Church designed to train young Christians in church membership.

Through the program of B.T.U., members learn to pray, to study the Bible, and to speak publicly for Christ. The missionary feature and the doctrinal study make consecrated, useful Christians interested in the task of unselfish service to others.

Kitchen Club

Fulton Thomas
President

Shirley Walters
Vice-President

Bonnie Barber
Secretary

Beth Early
Carol Corbett
Social Chairmen

Jewel Adams
Reporter

The Kitchen Club is composed of all student workers in the dining hall. Mrs. Jenkins is the sponsor. The purposes of the Club are:

1. To promote better, more efficient work by the student workers.
2. To promote a better social atmosphere on the campus.

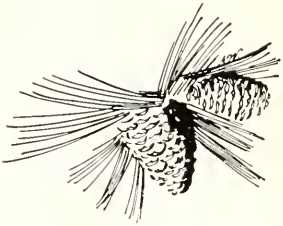

Changing Classes

Interior Day Dormitory

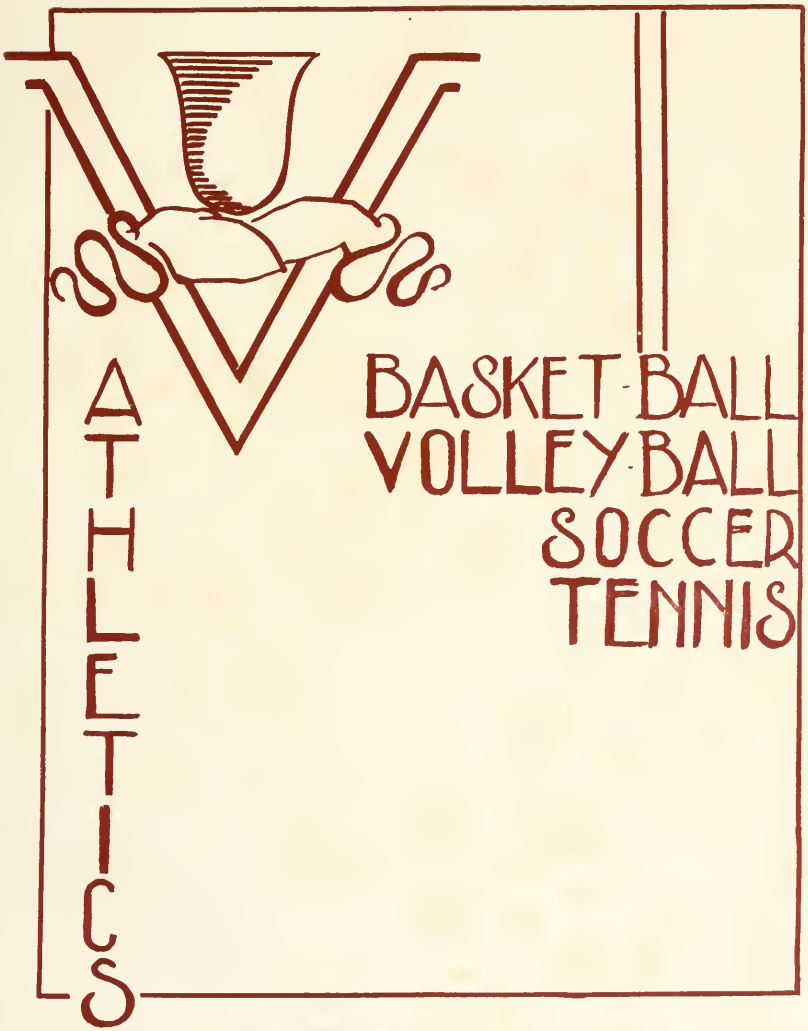

CARRIE RICH MEMORIAL LIBRARY

HEAD COACH EARL N. SMITH

Coach Smith, a former student of Campbell and a aduate of East Carolina, has had a successful coaching reer here. Championship teams have been produced nce his six-year tenure as head coach at Campbell. lay his future be as bright as his past.

ASSISTANT COACH HARGROVE DAVIS

Coach Davis, an alumnus of Campbell, has been here for five years. His excellent work in the field of sports has endeared him to all with whom he has come in concontact. In addition to his coaching work, he was made Dean of Men last year. May he have many more successful years.

JUDITH FORTENBACKER
Director of Women's Athletics

Miss Fortenbacker comes to us as a graduate of Wake Forest. While there, she majored in physical education. She has been eminently successful in her work at Campbell this year. May the future hold the best for her.

First row: Welborne, R. Pereise, Warren, Lilley, Arthurs, Jackson. *Second row:* Brake, Wenzel, Overby, Westbrook, Hall. *Third row:* D. Pereise, Blake, Sloan, McDaniel, Coats, Daniels, Harkey.

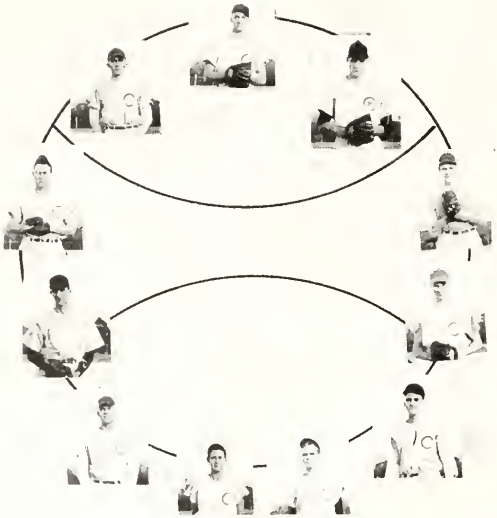

FALL BASEBALL TEAM

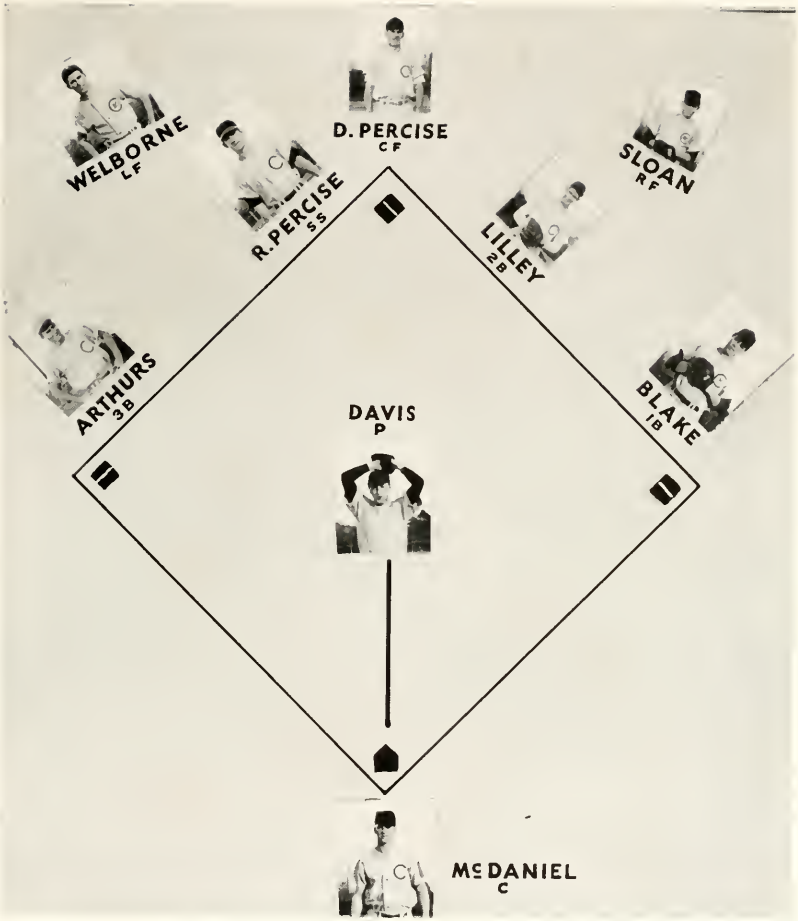
WELBORNE
LF
D. PERCISE
CF
SLOAN
RF
R. PERCISE
SS
LILLEY
2B
ARTHURS
3B
BLAKE
1B
DAVIS
P
McDANIEL
C

Coach Earl Smith

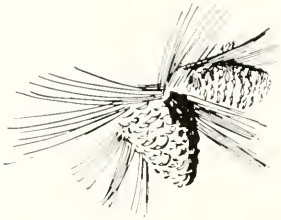

Varsity Basketball

R. Percise, Byrum, Frazier, Blake, McDaniel, Langdon, Davis, Mikles, D. Percise, Bowen

Junior Varsity

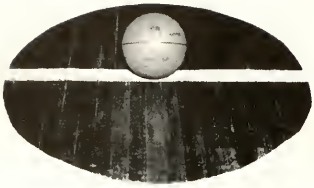

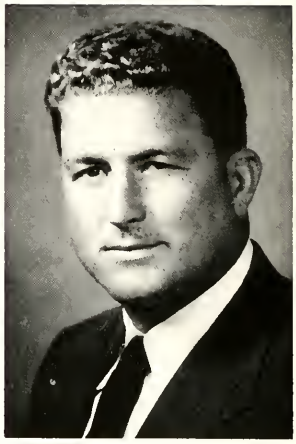

Coach Davis

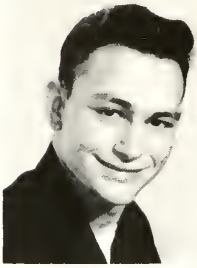

Frank Neville
Manager

First row. Lilley, Langston, Wenzel, Caspari, Barefoot, McKenzie. *Second row.* Brake, Mewborn, Harkey, Patterson, Fogleman, Westbrook, Green.

Women's Basketball Team

First row: McNeil, Evans, Wilson, Matthews, Lee, Howard. *Second row:* Pearce, Jones, Rudd Pope, Hackney, Early. *Third row:* Cooke, King, Ford, Powers.

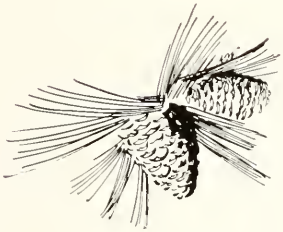

Track Team

Lovett, Harmon, Godwin, Baker, Oliver, Adams, Martin.

James Davenport

Tennis Team

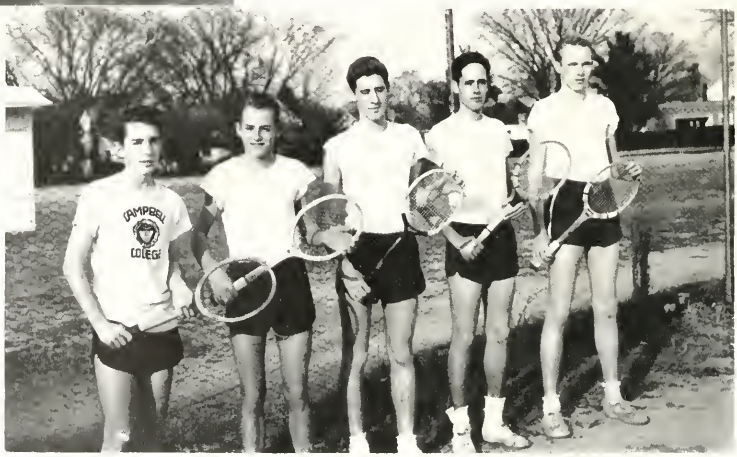

Martin, Kohl, Burton, Patterson, Vaughan.

Block C

Lee, McNeil, Howard, Pope, Evans.

Monogram Club

First row: Martin, Adams, Register, Byrum, Percise, Bowen. *Second row:* Mikles, Burton, Patterson, Vaughan McDaniel, Jackson, Davis.

Slaunwhite
Doss

Drewry
Byrd

Mitchell
Carter

Cheerleaders

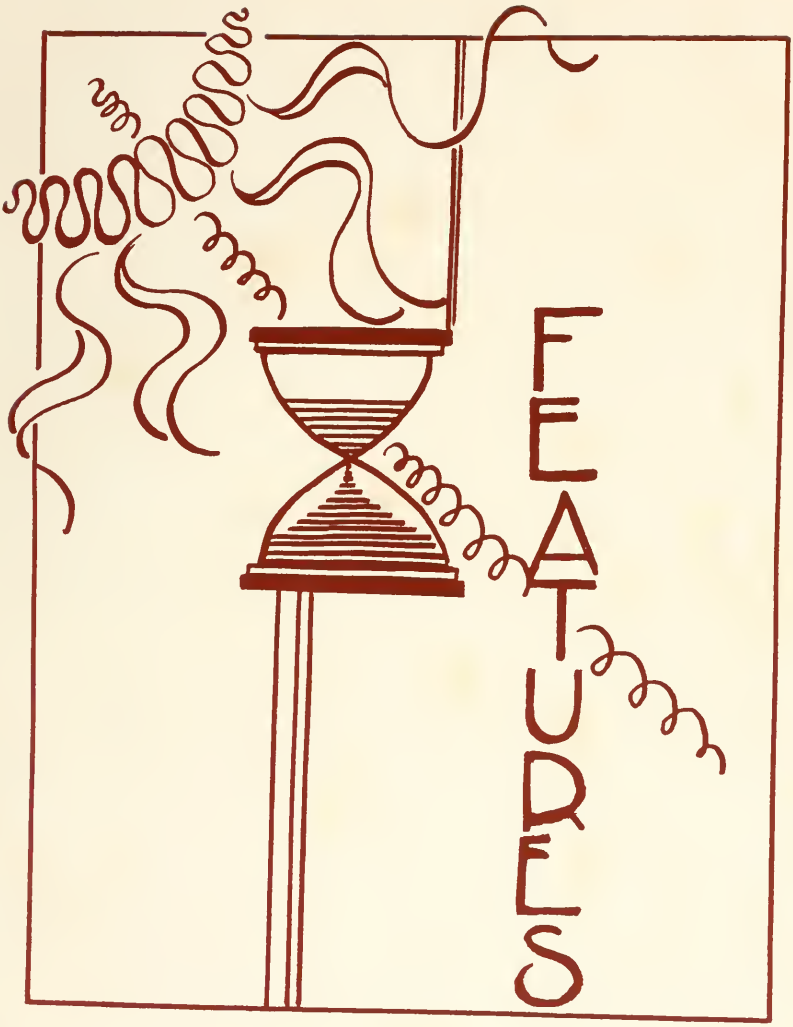
FEATURES

CAROLY

Y AWNE

MOST ORIGINAL

James Parr Pat Byrd

MOST INTELLECTUAL

David Rogers Vivan Byrd

BEST ALL ROUND

Velva Pearce Don Percise

May King and Queen

EUGENE McDANIEL PAT BYRD

Royal Attendants

EVA TOWNSEND DONALD PERCISE

May Court Attendants

SOPHOMORES

Carolyn Lee — Ola Kelly Avent

Earl Britt — Don Mikles — Jack Bennett

FRESHMEN AND HIGH SCHOOL

Virginia Lake — Sylvia Carter — Dorothy Howard

Henry Lee Watson — Ronald Percise

1951 May Day Scenes

Marshals

Campus Snaps

Campus Snaps

Alma Mater

Honor to thee, dear old Campbell College
For the help thou givest in the hour of need;
When we fare forth in the quest of knowledge,
Thou dost safely lead.

Long live Campbell College,
Dear old Campbell College,
Radiant with the light Divine,
Loyal we will be to thee forever—
Guard thy sacred shrine.

Bright the days we've spent within thy portals,
Fitting hand and heart for deeds of high renown.
Hence we'll go to win the fairest laurels
For thy regal crown.

We will hold thy name and honor stainless
In the van of battle, through the fiery fray;
Wrong shall not besmirch thy banner wanless
Till time's latest day.

ADVERTISEMENTS

WIGGINS DRUG STORE

Buie's Creek -:- Coats
North Carolina

DRUGS, STATIONERY, TOILET ARTICLES, COMBS,
BRUSHES, SICK ROOM NECESSITIES,
SODAS, CIGARS

Agents for

SHEAFFER FOUNTAIN PENS, EASTMAN KODAKS *and* FILMS
NUNNALLY'S CANDIES

WE SERVE EXCLUSIVELY WHITE'S
"Surety of Purity"
ICE CREAM

Prescriptions Carefully Compounded
From Pure Drugs

Telephone 2083
L. E. McKNIGHT, *Prop.*

STUDENTS WELCOME!

PINE STATE

MILK -:- ICE CREAM

GARDNER'S DAIRY PRODUCTS, INC.

Mfg. and Dist. of
GRADE A
DAIRY PRODUCTS
and
VELVET ICE CREAM

Dial 2446
DUNN, NORTH CAROLINA

STEPHENS HARDWARE CO.

HARDWARE
FARM IMPLEMENTS

Dupont Paints - Furniture
Electrical Appliances

Phone 4121 COATS, N. C.

W & W CHEVROLET CO., INC.

SALES CHEVROLET SERVICE

Phone 2131

DUNN, NORTH CAROLINA

MEREDITH COLLEGE

Fully accredited Liberal Arts College. Departments of Art, Business, Home Economics, Music. Supervised teaching in city schools. Progressive Educational Program in Terms of Christian Character and Leadership. Distinguished Record of Student Honors and Achievement. Attractive Location in "The Educational Center of the State." 170-acre Campus. Modern Fireproof Dormitories. Plans for extensive development.

Write for Catalogue and Folder of Views

CARLYLE CAMPBELL, *President*
Raleigh, North Carolina

HAYNES' STUDIO

G. C. Haynes, Jr., *Proprietor*

COMMERCIAL PHOTOGRAPHERS
PHOTO FINISHING PORTRAITS

Member
The Photographers Association of America

RALEIGH, N. C.

Compliments of

THE
JEWEL
BOX

Dunn, North Carolina

Compliments of

BROGDEN
PRODUCE CO.
Inc.

Raleigh, N. C.

COURTEOUS
FRIENDLY
SERVICE

"SOUND BANKING SINCE 1903"

BANK OF LILLINGTON

LILLINGTON, NORTH CAROLINA

Member Federal Deposit Insurance Corporation

HAYNES' STUDIO

G. C. Haynes, Jr., *Proprietor*

COMMERCIAL PHOTOGRAPHERS
PHOTO FINISHING PORTRAITS

Member
The Photographers Association of America

RALEIGH, N. C.

Compliments of

THE
JEWEL
BOX

Dunn, North Carolina

Compliments of

BROGDEN
PRODUCE CO.
Inc.

Raleigh, N. C.

COURTEOUS
FRIENDLY
SERVICE

"SOUND BANKING SINCE 1903"

BANK OF LILLINGTON

LILLINGTON, NORTH CAROLINA

Member Federal Deposit Insurance Corporation

Compliments of

MITCHELL

CHEVROLET CO.

FUQUAY SPRINGS, N. C.

ELLIOTT'S PHARMACY

FUQUAY SPRINGS, N. C.

SERVING
SINCE 1914

Compliments of

BLUE PLATE
FINE FOODS

RALEIGH, NORTH CAROLINA

Compliments of

POOLE'S

FROZEN AND
CANNED FOODS

Durham Rocky Mount
North Carolina

PIEDMONT COFFEE
SERVICE, INC.

Exclusive Distributors

MAXWELL HOUSE
RESTAURANT COFFEE

117 West Main Street
DURHAM, NORTH CAROLINA

Compliments of

ASHWORTH

MEN'S AND BOYS' STORE

Florsheim Shoes - Dobbs Hats
Van Heusen Shirts
Athletic Sporting Goods

FUQUAY SPRINGS, N. C.

Compliments of

WELBORN & COMPANY

WHOLESALE GROCERS

DUNN, N. C.

Phone 2353

CAROLINA
TYPEWRITER COMPANY

C. P. DAWKINS, *Manager*

Phone 4892
115 S. Salisbury Street
RALEIGH, NORTH CAROLINA

EDUCATION AND BANKING
ARE ESSENTIALS TO OUR
NATIONAL ECONOMY

Greetings to Campbell College

from the

BANK OF FUQUAY

Member Federal Deposit Insurance Corporation

FUQUAY SPRINGS, NORTH CAROLINA

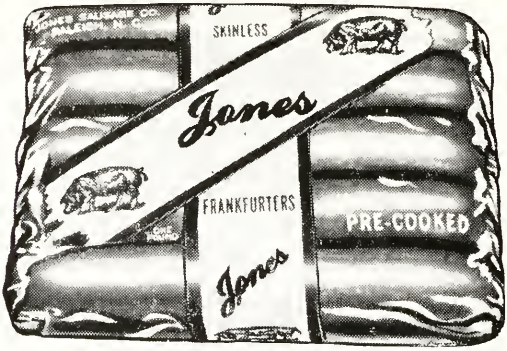

Jones
SAUSAGE COMPANY

Raleigh, N. C. Danville, Va.

Compliments of

AMERICAN
BAKERIES
COMPANY

Fayetteville, N. C.

FITCHETT
DRUG STORE
Inc.

"For Drug Economy"

JOHN W. THORNTON PAUL E. TART
PHARMACISTS

PHONE 3123
Dunn, North Carolina

C. J. MALLARD CO.

Exclusive Distributors
For
BEST FOOD PRODUCTS
BORDEN'S FINE CHEESES
NESTLE'S EVEREADY COCOA

Raleigh, N. C.

ENJOY

Peanut
Butter
Sandwiches
with
Your
Drink

The HOUSE OF LANCE Charlotte N.C.

S&P FOOD PRODUCTS
SWINSON FOOD PRODUCTS
CHARLOTTE N.C.

Peanut Butter Sandwiches
Salted Peanuts, Potato Chips
and Candies

Compliments of

PRINCE'S
DEPARTMENT STORE

RELIABLE MERCHANTS
SINCE 1900

DUNN, NORTH CAROLINA

CARRIE RICH MEMORIAL LIBRARY
Buie's Creek, N. C.

TO OUR BENEFACTORS, whose earnings have been dedicated to the cause of Christian Education; to our Patrons, who entrusted us with their most cherished possessions; to our Students, who have impressed others by the nobility of their lives; to the many other friends, who have maintained an abiding confidence in the Institution, we are indebted for the continued growth of Campbell College through fifty-nine years history. Looking to God for His continued help and guidance, we hope with the aid of our Friends to do even better work, and to make the Institution a more efficient agency for the uplift of humanity.

CAMPBELL COLLEGE

BUIE'S CREEK, NORTH CAROLINA

EDWARDS & BROUGHTON COMPANY

Printers of the 1952 PINE BURR

Write for our Representative

to call at your school.

Established in 1871

RALEIGH, NORTH CAROLINA

Life at

Campbell

Library of Congress
Cataloging in Publication Data